

RE -ISSUED FOR REZONING APP.
12.21.10

Revisions:

Notes:

Disclosure:
This drawing as an instrument of service is the exclusive property of C.A. Design and may not be used in any way without the prior written permission of this office. The reproduction of this plan in part or whole is prohibited.

Consultants

Project Title
LOT F - 860 ARBUTUS
Qualicum Beach, B.C.

Client
Qualicum Arbutus Developments Ltd.
Victoria, B.C.

Sheet Title
CONCEPTUAL SITE PLAN

Drawn	JL
Checked	
Date	11.30.10
Scale	1:250
Sheet #	

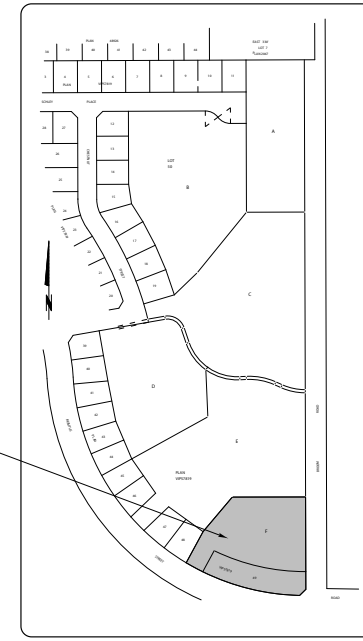
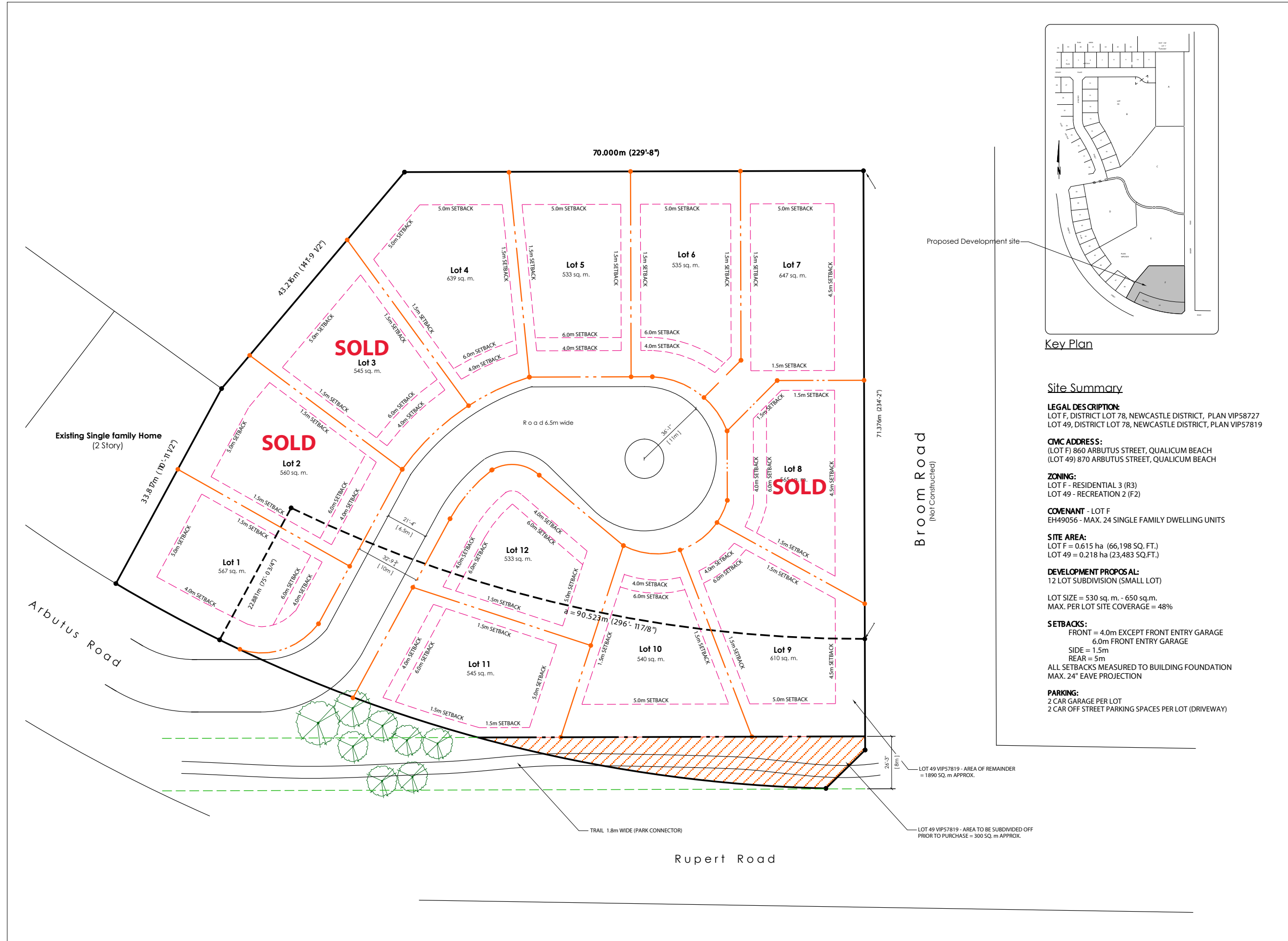

Key Plan

Site Summary

LEGAL DESCRIPTION:
LOT F, DISTRICT LOT 78, NEWCASTLE DISTRICT, PLAN VIP58727
LOT 49, DISTRICT LOT 78, NEWCASTLE DISTRICT, PLAN VIP57819

CMV ADDRESS:
(LOT F) 860 ARBUTUS STREET, QUALICUM BEACH
(LOT 49) 870 ARBUTUS STREET, QUALICUM BEACH

ZONING:
LOT F - RESIDENTIAL 3 (R3)
LOT 49 - RECREATION 2 (F2)

COVENANT - LOT F
EH49056 - MAX. 24 SINGLE FAMILY DWELLING UNITS

SITE AREA:
LOT F = 0.615 ha (66,198 SQ. FT.)
LOT 49 = 0.218 ha (23,483 SQ. FT.)

DEVELOPMENT PROPOSAL:
12 LOT SUBDIVISION (SMALL LOT)

LOT SIZE = 530 sq. m. - 650 sq. m.
MAX. PER LOT SITE COVERAGE = 48%

SETBACKS:
FRONT = 4.0m EXCEPT FRONT ENTRY GARAGE
6.0m FRONT ENTRY GARAGE
SIDE = 1.5m
REAR = 5m
ALL SETBACKS MEASURED TO BUILDING FOUNDATION
MAX. 24" EAVE PROJECTION

PARKING:
2 CAR GARAGE PER LOT
2 CAR OFF STREET PARKING SPACES PER LOT (DRIVEWAY)

Proposed Development site

Broom Road
(Not Constructed)

Rupert Road

LOT 49 VIP57819 - AREA OF REMAINDER = 1890 SQ. m APPROX.

LOT 49 VIP57819 - AREA TO BE SUBDIVIDED OFF PRIOR TO PURCHASE = 300 SQ. m APPROX.

TRAIL 1.8m WIDE (PARK CONNECTOR)

Existing Single family Home
(2 Story)

SOLD

SOLD

SOLD

Lot 4
639 sq. m.

Lot 5
533 sq. m.

Lot 6
535 sq. m.

Lot 7
647 sq. m.

Lot 3
545 sq. m.

Lot 2
560 sq. m.

Lot 1
567 sq. m.

Lot 12
533 sq. m.

Lot 11
545 sq. m.

Lot 10
540 sq. m.

Lot 9
610 sq. m.

70.000m (229'-8")

71.376m (234'-2")

43.226m (141'-9 1/2")

33.87m (110'-11 1/2")

22.88m (75'-0 3/4")

21'-4" (6.5m)

37'-9 1/2" (11.5m)

90.523m (296'-11 7/8")

26'-3" (8m)

